

Keep me logged in

Email Passw

Sign Up **Growing a Greener World TV is on Facebook**
 Sign up for Facebook to connect with Growing a Greener World TV.



Growing a Greener World TV Like

- Wall
- Info
- Photos
- Newsletter
- Discussions
- Links

Filters

 **Growing a Greener World TV** Would you take a moment to suggest our page to friends that you feel would like to hear our message, see the show, or join the conversation? Thanks to you we are already over 1,000 fans (I mean, "likes"), but we'd love to keep it going out to as many people as will hear it - not JUST gardening and sustainability folks,...

[See More](#)
 6 hours ago · [Comment](#) · [Like](#)

[Matt Moore](#), [Christa Gormley Hanson](#) and [Rowena Rowe](#) like this.

 **Growing a Greener World TV** What? "Guys" works for ladies and gents both! Hey at least I didn't say Y'ALL!
 5 hours ago

 **Despina Yeargin** Been there and done that, for sure! :)
 4 hours ago

 **Growing a Greener World TV** Yay! We're at 1,000 fans. Thanks everybody! And if you're not one yet, please join our community. We're having fun here. If you missed it, we're at 55 captions submitted on that whacky picture of me in the air. And this morning, we got some REALLY good ones. I laughed out loud. You will too. Check it out (see post at M...

[See More](#)
 Yesterday at 6:52am · [Comment](#) · [Like](#)

[Cara Cmc](#), [Lynn Felici-Gallant](#), [Shannon Maureen Russell](#) and [6 others](#) like this.

 **Growing a Greener World TV** What do you feel are the biggest obstacles you face when trying to have a beautiful/bountiful harden or landscape AND be eco-friendly?

 Yesterday at 4:50am via Facebook for iPhone · [Comment](#) · [Like](#)

[Christa Gormley Hanson](#) likes this.

[View all 20 comments](#)

 **Laura Livengood Schaub** My dad and his Roundup 'Let me just spray that for you, honey!'
 6 hours ago

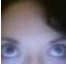
 **Ivette Soler** SO true, Shannon - a big part of my job is getting clients to manage expectations. Many of them just don't have the time to do what we devoted gardeners do naturally, and it frustrates them... The Type A garden that I'm talking about isn't chemical lawns, it's another thing - but just as intensive in its upkeep.
 about an hour ago

Growing a Greener World airs nationwide on public TV! See local listings. Joe Lamp'ol of "joe gardener", "Garden Girl" Patti Moreno and Chef Nathan Lyon host the series featuring green gardening & more! Presented by Blue Ridge PBS, distributed by APT.

Information

Network:
 Your Public Television Station
 Season:
 1
 Genre:
 Gardening, sustainable living

1,013 People Like This

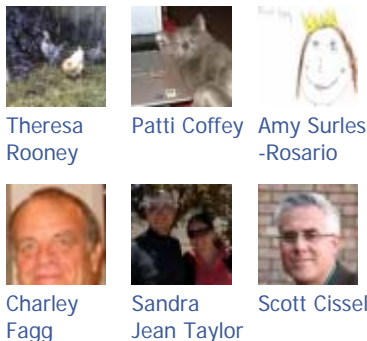

Favorite Pages

6 Pages [See All](#)

- Official Fiskars Page
- Subaru of America, Inc.
- Blue Ridge PBS



Photos

2 of 16 albums [See All](#)



Wall Photos
Updated on Monday



Garden Club of America National Conference
Created on Saturday

3 fan photos [See All](#)



Links

3 of 47 links [See All](#)

Growing A Greener World is Must See TV - Fine Gardening
2:42pm May 17

Growing A Greener World | KQED Public Media for Northern CA
1:37pm May 17

Growing A Greener World| Episode101 – ECHO Ft. Myers, Florida
2:23pm May 16

[Create a Page for My Business Report Page](#)

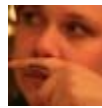

Christa Gormley Hanson Believe me, you want to comment here on my post, comment over on [Growing might win Joe Lamp'l's new book "The Green Gardener"](#)



Wall Photos

So let's have some fun this Monday this picture will get a copy of my book
By: [Growing a Greener World TV](#)
[See More](#)

Monday at 7:38pm



BGgarden stop over at [Growing a Greener World](#) with the best caption from this image : <http://www.facebook.com/photo.php?fbid=4654272&id=152562981812>

Be sure to check my comment out.... I could totally see



Wall Photos

So let's have some fun this Monday this picture will get a copy of my book
By: [Growing a Greener World TV](#)
[See More](#)

Monday at 7:01pm



Growing a Greener World TV So let's have some fun of the week to this picture will get a copy of my latest Guide. Deadline is Friday night. I'll start: "After many of people, a camera catches Joe's calm reaction to see television for the first time".



Monday at 6:24pm · [Comment](#) · [Like](#)

[Christa Gormley Hanson](#), [Stephanie Rogers Martin](#), [Patti Co](#) and 6 others like this.

[View all 57 comments](#)

Growing a Greener World TV This is too funny!!! C Goodnick's latest blog post for Fine Gardening Magazine he has some pretty nice things to say about GGW. Thank you for your kind words very much.



Growing A Greener World is Must See TV
www.finegardening.com

Joe Lamp'l's newest, greenest, and most fun show on Growing A Greener World, now show stations around the country. This is my first HD video, 30-minute weekly series but it's the content that has me

Monday at 2:42pm · [Comment](#) · [Like](#)

[Joe Lamp'l](#), [Elayne Takemoto](#), [Woody Woodward](#) and 9 others like this.



Despina Yeargin Love the pics of Joe with the Billy H vibe. :) Very nice story. Thanks for sharing these kind of things. Opens up for us new parts of the internet. Fun
Monday at 6:44pm



Billy Goodnick Joe & Theresa: thanks for posting this I'm just doing my little part to get the word out about great show.

Tuesday at 7:05pm



Growing a Greener World TV Billy - too much fun. fungi and it was great to get to meet you in person! N REALLY can't wait to get a load of you and Joe together the Crimes Against Horticulture segment!! (CH)

Yesterday at 7:34am



Growing a Greener World TV To all our San Francisco TV has got you covered with GGW love. They'll be airing again on Sunday at 8:30. Thanks KQED! And if you're you let them know you appreciate it too?

[Growing A Greener World | KQED Public Media for Northern California](#)

www.kqed.org

Monday at 1:37pm · [Comment](#) · [Like](#)



Nicole Grimes Woohoo!

Monday at 2:40pm



Matt Moore Good news. I was more than a little upset with them for the psych job this weekend.

Monday at 3:57pm



Growing a Greener World TV Sorry Matt. We should have been more clear in that not ALL stations will premier C 5/15. Many are phasing us in after they complete prior commitments. But you guys in the bay area are really good coverage.

Monday at 5:36pm



Red, White & Greed It's baaaaack... RW&G Media track interest in Victory Gardening! Expect a li'l history week's round-up includes: Esther Williams, [Peterson C Greener World TV](#), Elizabeth on "beyond organic," and from SATC2.



Media & Web Watch for 17 May 2010

redwhiteandgrew.com

The ol' RW&G Media & Web Watch is back and keeps track of the emerging Victory Gardening bit... sassier.

Monday at 6:48am

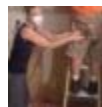

Shannon Maureen Russell Congratulations on your first garden with no problem. The trial gardens based on various e interesting. And who would have thought to plant see creative, very resourceful. Great pictures too. I loved now. Loved that little dance at the end too, Joe.

May 16 at 7:26pm · [Comment](#) · [Like](#) · [Flag](#)

[Joe Lamp'I](#) and [Christa Gormley Hanson](#) like this.

Growing a Greener World TV Really looking forward to a breather and catching up. Perhaps even doing a little veggie garden? Here's a shot of a cool day Patti and I



"Farmer D" last week. We feature him for episode 11 farmer / eco-entrapreneur with a lot go...

[See More](#)



May 16 at 7:01pm · [Comment](#) · [Like](#)

[Happy Dodson](#), [Adriana Carrico](#) and 2 others like this.

[View all 7 comments](#)



Growing a Greener World TV Thanks Monica. I'm s Patti will love seeing this comment. (JL)

May 16 at 7:30pm



Billy Goodnick Joe: Just watched episode 101 (ECHO Myers). WoW, dude, you hit it out of the ball park! Fal content, amazing production, great stories and people

May 16 at 8:21pm



Growing a Greener World TV Good evening all. I c experiencing slow loading, buffering issues tonight wh episode online. If so, we are aware of this issue and a this is a good problem b/c it means a lot of people are set up for plenty of band widt...

[See More](#)

May 16 at 6:00pm · [Comment](#) · [Like](#)

[Steve Jones](#) likes this.

[View all 6 comments](#)



Growing a Greener World TV Yay Becky. Thanks. C liked. (JL)

May 16 at 6:34pm



Becky Phillips hey Joe - i am sending you extra book money out tomorrow - sorry it took me so long! i have following you on FB

May 16 at 6:36pm

Growing a Greener World TV Our complete first ep viewing on the website! You can view it now at Growi discuss it here: <http://bit.ly/bFDNb2>



Growing A Greener World | Epi Florida

growingagreenerworld.com
ECHO (Educational Concern for Hu organization that uses the power o reduce hunger and improve lives ir ECHO provides ...

May 16 at 2:23pm · [Comment](#) · [Like](#)

[Michelle Cable Yeaton](#), [Woody Woodward](#), [Cara Cmc](#) and 8 like this.

[View all 5 comments](#)



Growing a Greener World TV Bruce, we have "talk about this. Actually I think we need to make that decis quickly. Looks like we've already used up our online vi limit on the first day (even though we planned for a lo



views!). Our site is getting hammered with views. The But...it also slows down the buffering and affects view quality. We want this to be the best viewing experience possible. So, I will keep you posted and meet with my about this tomorrow. (JL)
 May 16 at 5:46pm



Shawna Coronado I'm glad it's online because I can in Chicago. :- (This is a shame because it's a huge gar market here...
 9 hours ago

RECENT ACTIVITY

Growing a Greener World TV discussed [GGW101 - ECHO Ec Organization](#) on the [Growing a Greener World TV](#) discussion



Growing a Greener World TV For whomever is pla local public television station regarding GGW, you may to this very concise write up on GGW from our present PBS. I believe it will be very helpful. (JL)



Blue Ridge PBS - Growing a Green
www.blueridgepbs.org
 "Growing a Greener World," a groundb PBS, mixes the latest trends in eco-frie gardening know-how for a 21st centur

May 15 at 8:09pm · [Comment](#) · [Like](#)

[Angela Ben-Kiki](#), [Lori Nelson True](#), [Nicole Grimes](#) and 6 oth this.

[View all 6 comments](#)



Growing a Greener World TV Thanks to all of you : Nicole, good to know. We'll make a note of that.
 May 16 at 9:13am



Nicole Brennecke No problem! =) That's a Sarasota/Bradenton station btw. There is another PBS in Tampa WUSF16 I didn't see the show listed on their schedule... =(
 May 16 at 3:36pm



Kylee Hartwig Baumle I'm so upset that neither of carry this! :- ([Comment](#) · [Like](#) · [Flag](#)
 May 15 at 4:01pm

[View all 4 comments](#)



Kylee Hartwig Baumle Awww MAN! I'll miss you, to Well, guys, I will get right on this. I go right by the sta my way to work so I may just do this in person! I can persuasive. A former boss was always asking me to us "excellent verbal skills," as he put it. Ha! I think he jus wanted me to do his dirty work. LOL I'll let you know y find out!
 May 15 at 4:32pm



Growing a Greener World TV Great Kylee. An in-pe face-to-face with the program director should carry a clout!
 May 15 at 6:01pm

Growing a Greener World TV Just home from a we segments to fill into several upcoming episodes. And y officers of The Garden Club of America and their annu



Center downtown. Quite an honor! Check out the big anything familiar???



Garden Club of America National Conference

May 15 at 3:23pm · [Comment](#) · [Like](#)

Happy Dodson, Katherine Foreman, Rick Brown and 3 others like this.



Billy Goodnick Joe: Huge props to you, Mr. Supersta comes Times Square.

May 15 at 4:19pm



Growing a Greener World TV Thanks Billy. Just wa they get us both together next month in L.A. Look out

May 15 at 8:11pm



Growing a Greener World TV We should sell tickets that. :) (CH)

May 16 at 6:36pm

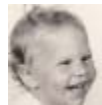

Judi Gerber I must be impaired because I cannot fin KCET in Los Angeles. Is it me?

May 15 at 2:53pm · [Comment](#) · [Like](#) · [Flag](#)

[View all 5 comments](#)



Adriana Martinez Not in LA? That can't be right!

May 16 at 8:54am



Growing a Greener World TV I know Adriana. Plea email or call our local KCET to let them know you wan Thanks! (TL)

May 16 at 2:30pm

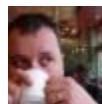

Walt Yates Congrats Joe and Patti. I look forward to

May 15 at 1:37pm · [Comment](#) · [Like](#) · [Flag](#)

Christa Gormley Hanson likes this.



Growing a Greener World TV Thanks Walt! (JL)

May 15 at 2:58pm



Charlotte-Daffodil Planter- Germane Starts July 21 (!) Talk about late to the party!

May 15 at 12:50pm · [Comment](#) · [Like](#) · [Flag](#)

[View all 4 comments](#)



Laura Cushman Ours is late tot he party too - WKAR July 21st also - I'm going to take time today to watch)

May 16 at 6:46am



Susan Morrison Well maybe that's why I couldn't fin any of my PBS carriers on the 15th. I'll check further i week.

May 16 at 11:23am



Brian Morris From what I see, not on UNC-TV. This is
May 15 at 12:43pm · [Comment](#) · [Like](#) · [Flag](#)

[View all 6 comments](#)



Growing a Greener World TV Thank you, Brian! Ch here. That is exactly what we need, and exactly what need to hear! Thanks SO much for your support, it re make a difference in getting us on in NC!! Come on U
May 15 at 4:05pm



Growing a Greener World TV Ditto to Christa, Briar done and thanks! (JL)
May 15 at 6:05pm



Growing a Greener World TV CHEERS! There's alw celebrate. Host Joe Lamp'I, Chef Nathan Lyon, camer director Carl Pennington toast to the end of a long da



Sonoma Valley Worm Farm

May 15 at 12:40pm · [Comment](#) · [Like](#)

[Christina Salwitz](#), [Theresa Loe](#), [Nathan Lyon](#) and 5 others l

[View all 4 comments](#)



Growing a Greener World TV It *was* a very good occasion to celebrate! (JL)
May 15 at 2:52pm



Jayme Jenkins I can't wait for the show on OPB Joe. more week! Congrats to your team!
May 15 at 8:19pm



Growing a Greener World TV Cheers! Raising a gla



May 15 at 12:31pm via Facebook Mobile · [Comment](#) · [Like](#)

[Riz Reyes](#), [Saif Malik](#), [Rick Brown](#) and 13 others like this.

[View all 20 comments](#)



Cara Cmc I second that motion about Chicago? Wher searched and searched but I did see the link. Very nice congrats!
May 16 at 11:41pm



Brenda Haas cheers!
Monday at 10:06am

RECENT ACTIVITY

Growing a Greener World TV changed their [Plot Outline](#).

Growing a Greener World TV commented on [Despina Yearg](#)

 Growing a Greener World TV discussed [GGW101 - ECHO Ec Organization](#) on the [Growing a Greener World TV](#) discussion

Growing a Greener World TV commented on [Barry Peters's](#)



Connie Duncan Not listed for KPBS in San Diego. DRA
May 15 at 11:34am · [Comment](#) · [Like](#) · [Flag](#)



Growing a Greener World TV Oh nooooooo! Connie contact them and set them straight, maybe they can p up later in the season! (CH)
May 15 at 12:06pm



Jayme Jenkins I have to wait another week for the just be that more excited to watch it! Saving space or
May 15 at 11:13am · [Comment](#) · [Like](#) · [Flag](#)



Shirley Bovshow Hey Joe, Theresa, Patti and Natha you guys throughout my social networks!

Wishing you much success!

Shirley Bovshow

...

[See More](#)

"Growing a Greener World" on PBS! | Eden Makers Bl
[edenmakersblog.com](#)

It's exciting to hear that garden television shows are still bein lack of shows on the television lineups you would think no

May 15 at 11:01am · [Comment](#) · [Like](#)



Growing a Greener World TV Thanks Shirley! You'r the person we need behind us. You rock sister! We're together.
May 15 at 6:08pm



Shirley Bovshow Every little push helps!
Shirley
May 15 at 8:47pm

Barry Peters Best of luck, Joe and Crew!



May 15 at 10:13am · [Comment](#) · [Like](#) · [Flag](#)

Christa Gormley Hanson likes this.

[View all 11 comments](#)



Barry Peters Check out Barley's taproom on google. your style. See my text to you as well ;)
May 16 at 4:09am



Despina Yeargin Michael, my husband rides bikes to prefer to work sag support. :) If everyone rides, then does that, right? I can attest to the atmosphere and b Barley's, having had many a delicious beer there with sweetest bicycle rider and best pal, Dewey.



If you jump on your bike and start now, you should be a few weeks. :))))
Monday at 1:27pm

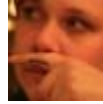

Christa Gormley Hanson Joe Lamp'l, executive producer of public television show [Growing a Greener World TV](#) and Report show with producer [Theresa Loe](#) to announce THAT'S TODAY) premiere of their new show!



Garden World Report New Greener World" [HD]

Executive producer and host of show, "Growing a Greener World Report show with producer Theresa Loe the May 15 2010 premiere of GardenWorldReport.com
Length: 1:51

May 15 at 9:49am



Julie Bonn Heath Oh no! I have to wait a whole 'nother Greener World TV! (darn it). Not on here until the 21st
May 15 at 7:15am · [Comment](#) · [Like](#) · [Flag](#)



Robin Haglund me too
May 15 at 9:42am



Growing a Greener World TV Awww. It least you don't watch it on "real TV", glad to hear they're airing it!
May 15 at 10:11am



Julie Bonn Heath There is that! Yay!
May 15 at 10:51am



Despina Yeargin I'd raise a glass to you, but it's ear about to get in my yard), so...I'll raise my compost palette for appropriate.

Here's to you!



May 15 at 7:07am · [Comment](#) · [Like](#) · [Flag](#)

Joe Lamp'l and Christa Gormley Hanson like this.

[View all 4 comments](#)



Growing a Greener World TV Love it! Cheers and thanks for the great picture! (JL)
May 15 at 3:08pm



Despina Yeargin You're welcome, Joe. :) We are excited about the show, especially the one where you dive into fresh compost. He-hee.
May 15 at 3:11pm



Despina Yeargin Congratulations, guys!
Looking forward to the first show on SCETV June 7!!!
May 15 at 6:48am · [Comment](#) · [Like](#) · [Flag](#)

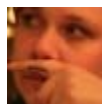

Christa Gormley Hanson Have you heard of this Growing a Greener World TV? Well I just happen to know some people who worked on the show, and it's a big show premieres today on public television stations across the country. Fans are the best in the world,...

[See More](#)

May 15 at 5:16am



Growing a Greener World TV Thanks for your excited support! It's hard to believe the day is here! We have

May 15 at 4:32am via Facebook for iPhone · [Comment](#) · [Like](#)

Happy Dodson, Cara Cmc, Kathy Jentz and 12 others like this

[View all 4 comments](#)



Carol Durusau Can you get online on pbs.org?

May 15 at 11:36am



Growing a Greener World TV Carol, right now the latest episode is online at our own website:

[http://www.GrowingaGreenerWorld.com/!](http://www.GrowingaGreenerWorld.com/)

Monday at 6:08am



Renee Montella Mustard I can't find the show on k

May 14 at 10:54pm · [Comment](#) · [Like](#) · [Flag](#)

[View all 4 comments](#)



Renee Montella Mustard Will do! I have also contacted local stations. I hope they listen.

May 15 at 9:06am



Growing a Greener World TV Thanks Renee!

May 15 at 10:47am

Growing a Greener World TV Nice article on Blue Ridge PBS

This is our presenting station. Note air dates and time slots may not apply to you - check your local listings.



Blue Ridge PBS - Growing a Greener World

www.blueridgepbs.org

"Growing a Greener World," a groundbreaking PBS series, mixes the latest trends in eco-friendly gardening know-how for a 21st century audience.

May 14 at 9:18pm · [Comment](#) · [Like](#)

Shannon Perry, Christa Gormley Hanson and Shannon Marshall Russell like this.



Patty Williams I've looked through our listings and haven't been able to find it yet. Still hoping!

May 15 at 5:52am



Deanna Ramage In Oregon/SW WA the show begins Friday!!!!

May 15 at 9:22am



Growing a Greener World TV Patty, please be sure to contact your public television programming director to see if they do and also to express your opinion if they do not have you in their lineup. thanks.

May 15 at 3:11pm



Sonoma Valley Worm Farm Very excited for tomorrow watching! Congrats! Go GGW!!!

May 14 at 6:18pm via Facebook for iPhone · [Comment](#) · [Like](#)

Christa Gormley Hanson and Theresa Loe like this.



Growing a Greener World TV Thanks BIG RED (CH) May 14 at 7:40pm



Growing a Greener World TV Thanks you guys! He shout out to "Big Red" and the rest too. May 15 at 3:11pm



Brent Buffington The channel in Orlando isn't carrying to watch them online after they air?

May 14 at 2:48pm · [Comment](#) · [Like](#) · [Flag](#)



Growing a Greener World TV Yes Brent. After the a you can watch the shows on our website which will be running with show information soon. Check it after the weekend.

www.growingagreenerworld.com
May 14 at 3:57pm



Growing a Greener World TV And Brent, be sure to mention that American Public Television is the distributor this series! (JL) May 14 at 4:24pm



Despina Yeargin Okay, here I am, just as lazy as I c when it's on my public TV station in SC? Can you do n whine at the end>?

May 14 at 1:37pm · [Comment](#) · [Like](#) · [Flag](#)



Despina Yeargin Thanks for the info, Christa. June 6 on South Carolina Public TV! May 14 at 2:53pm



Growing a Greener World TV :) (CH) May 14 at 3:46pm

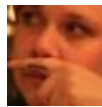

Christa Gormley Hanson I just snuck a peek at t Greener World TV as we're preparing video clips for th tomorrow on public television stations across the cour with other people! Hurry up, tomorrow!

May 14 at 9:58am



Pamela Price I checked. My note last year worked--KL into lineup here in SA, TX. Now don't y'all feel guilty f you were in ATEX. =P

May 14 at 9:07am · [Comment](#) · [Like](#) · [Flag](#)

Theresa Loe and Christa Gormley Hanson like this.



Growing a Greener World TV Thanks, Pamela, you Your note last year and followup worked!! We do feel appropriately abashed for not coming down to SATX, t schedule did not allow... fear not, we'll be back soon I and we'll make it a priority! :) (CH)

May 14 at 9:46am



Growing a Greener World TV I ditto that Pamela! (Loe)

May 14 at 12:14pm



Growing a Greener World TV Only 1 day left! This episode of @GGWTV premieres on many public TV sta features the garden heroes at [ECHO \(Educational Con Organization\)](#), the people, their work, & dedication to agriculture to underdeveloped countries under some .

[See More](#)

May 14 at 8:59am · [Comment](#) · [Like](#)

[Jayme Jenkins](#), [Christina Salwitz](#), [Woody Woodward](#) and 5 like this.

[View all 11 comments](#)



Growing a Greener World TV Susan - yes it is! <http://apld.posterous.com/teaching-an-old-dog-new-tr>

May 14 at 5:32pm



Renee Montella Mustard Thanks!!

May 14 at 5:56pm



Growing a Greener World TV Nice time in and aro pick up segments for GGW. Looks like camera capture tweet while working on segment at Serenbe Farm, jus Farmer D for episode 111. Cool pic!



May 13 at 5:06pm · [Comment](#) · [Like](#)

[Christa Gormley Hanson](#), [Ann Johnson](#), [Shannon Maureen](#) and 2 others like this.

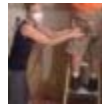

Shannon Maureen Russell NOOOOOOOOooooo! I just scheduled to air here in Jacksonville, FL. Say it isn't sc substituted with Lawrence Welk...Hmmm... I called ar request to their programming person.

May 13 at 1:51pm · [Comment](#) · [Like](#) · [Flag](#)

[Trene McNaughton- Petley](#) likes this.



Growing a Greener World TV Please contact them them you are NOT happy about this! (JL)

May 13 at 5:02pm



Growing a Greener World TV Also be sure to tell th American Public Television is the Distributor of this ser That carries a lot of clout!

May 14 at 4:26pm



Shannon Maureen Russell I'll call them again, this with that information. I'll email them too. Growing A G World or Lawrence Welk.. Hmmm...

May 14 at 4:33pm

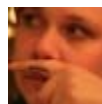

Christa Gormley Hanson Growing a Greener Wo weekend in some markets, but I don't see it on the sc ETV. Emailing now!

May 13 at 12:53pm



Growing a Greener World TV Don't see @GGWTV this weekend? Help us out: call or email your local station viewer, you're the boss!

May 13 at 12:49pm · [Comment](#) · [Like](#)

[Woody Woodward](#), [Theresa Loe](#) and 2 others like this.

[View all 7 comments](#)



Growing a Greener World TV Thanks Katie. Chicago need this program! (JL)

May 14 at 4:27pm



Angela Ben-Kiki EVERY City with a Public TV Station this show... will be sending out an email to add it to our station!

May 14 at 5:40pm



Evelyn Alemanni It would be cool if you could use some towns in the program. They are on top of making the towns in 38 states!

May 12 at 7:19pm · [Comment](#) · [Like](#) · [Flag](#)

[View all 7 comments](#)



Evelyn Alemanni Theresa,

Great to hear from you. I'm on the board of America in Bloom and have judged more than 60 towns in 5 countries, so I certainly get you in touch with the right people whenever you want to include America in Bloom. I'm here for you.

Evelyn...

[See More](#)

May 13 at 8:43am via [Email Reply](#)



Growing a Greener World TV Thanks Evelyn (TL)

May 13 at 9:46am



Growing a Greener World TV Lots of studio work and voiceovers. Today we're at an organic farm and producing Serenbe, getting lots of odds and ends - and Patti is here!

May 12 at 6:07am via Facebook for iPhone · [Comment](#) · [Like](#)

[Christa Gormley Hanson](#), [Trene McNaughton-Petley](#), [Veggie Gardener](#) and 3 others like this.



John Lopez I get four different PBS affiliates and none of them carry KCET/KVCR/KOCE/KLCS -- Bummer!

May 11 at 4:29pm · [Comment](#) · [Like](#) · [Flag](#)

[View all 5 comments](#)



John Lopez Nice! Thanks for the update, and we'll see you on the TeeVee!

May 12 at 4:11pm



Growing a Greener World TV But John, please be sure to contact your station to voice your opinion. You are their customer! And be sure to tell them that we are being distributed by American Public Television. That carries more clout!

May 14 at 4:31pm

[Laura Strathman Hulka](#) Thought you said KVIE (Sacramento) - but when writing KVIE to ask for more information



Chris McLaughlin This is SO exciting!!
May 11 at 10:25am



Patty Williams Looking forward to it!
May 11 at 10:37am



Cara Cmc I will mark my calendar!
May 11 at 9:37pm



Growing a Greener World TV In Atlanta today, film additional material, editing, and web site work!

May 11 at 6:27am via Facebook for iPhone · [Comment](#) · [Like](#)

[View all 6 comments](#)



Growing a Greener World TV HELLO! :)
May 12 at 1:01pm



Shannon Maureen Russell HI! :D
May 12 at 1:07pm



Kevin Reichert GGWTV debuts in Seattle on May 22 Robin Haglund's (GardenMentors) exciting article on p American Family Magazine! (Includes photos of Joe, M



American Family Magazine | Americ
americanfamilyusa.com

Great resource for health, home, gardeni recipes, games and more.

May 10 at 4:12pm · [Comment](#) · [Like](#)

[Brenda Haas](#), [Christa Gormley Hanson](#) and [Joe Lamp'l](#) like



Diane Perkins sounds great!
May 10 at 4:36am · [Comment](#) · [Like](#) · [Flag](#)



Growing a Greener World TV The television premi World is less than a week away! We can't wait to shar How should we celebrate?

May 9 at 5:31pm · [Comment](#) · [Like](#)

[Kylee Hartwig Baumle](#), [Laura Mathews](#), [Stephanie Rogers](#) and 8 others like this.

[View all 18 comments](#)



Annie Haven Woo Hoo you bet it is I'm in :)
May 15 at 7:00pm



Billy Goodnick Joe/Theresa: I'll be blogging about th at Fine Gardening this week. Keep tuned to my Cool G Gardens blog.
May 16 at 3:05pm

Scott Kronabetter I love connecting with people wh am.

May 9 at 4:00pm · [Comment](#) · [Like](#) · [Flag](#)

[View all 4 comments](#)



Scott Kronabetter My Blog is at: www.tendingthegardenwithscott.com
May 9 at 4:58pm



Growing a Greener World TV Welcome, Scott! (CH...
May 9 at 5:37pm



Growing a Greener World TV Happy Mother's Day Patti got started in gardening because she wanted to be a mother? Young Joe became interested in horticulture through his Mom's favorite shrubs. And little Christa got hooked on a kids' veggie garden program. How about you?

May 9 at 11:41am · [Comment](#) · [Like](#)

[Carol Jones](#), [Christa Gormley Hanson](#) and [Nicole Grimes](#) like this

[View all 4 comments](#)



Connie Duncan My parents. Dad and his vegetable garden and Mom and her flowers. They are gone now, but I've never been afraid of getting my hands dirty.
May 9 at 6:04pm



Growing a Greener World TV Thanks for sharing your stories. There's something wonderful about learning from others' inspirations. Maybe this should be a thread on the discussions page so it doesn't get pushed down by new updates! I'll add it now.

May 10 at 10:12am



Growing a Greener World TV As part of episode 1 of the vegetable garden built on a section of a rails-to-trails area. The gardens are maintained by local schoolchild fundraisers and donations. Community members are free to do anything they need, whenever they like.



Lincoln School Farm at Urban Tilth

15 new photos

May 8 at 10:47am · [Comment](#) · [Like](#)

[Theresa Loe](#), [Kelly Senser](#), [Dee Sewell](#) and 7 others like this

Carla Goetsch-Arnold Patti.. When will the Growing P...
May 7 at 11:34pm · [Comment](#) · [Like](#) · [Flag](#)

[Christa Gormley Hanson](#) likes this.



Growing a Greener World TV Hi Carla! The Growing episode will start airing on June 16. You'll want to check the WMVS Channel 10 for specific dates and times!

May 8 at 7:20am



Carla Goetsch-Arnold I can hardly wait! I am soooooo PROUD of you! You do such a great job just have no idea what a ripple effect you have started up the great work! :) Make sure you come back to Mil... I am using my raised beds as a teaching tool.. so that I can learn urban sustainable practices.. where I will be teaching many of the things I learned from you! So far the enthusiasm and interest is overwhelming! :)



May 8 at 6:26pm



Growing a Greener World TV Good news for our C else without access to American Public TV: after each we will post it on our website! We'll also have th with [Nathan Lyon](#) , some selected clips from the show won't want to miss the outtakes.

May 7 at 6:06pm · [Comment](#) · [Like](#)

[Kelly Senser](#), [Lynn Felici-Gallant](#), [Happy Dodson](#) and 6 oth this.

[View all 8 comments](#)



Growing a Greener World TV Hm, Pat is KQED "Lifi different channel? That's where it's showing up right n <http://www.kqed.org/tv/programs/index.jsp?pgmid=1> May 8 at 6:06pm



Taylor Clark-Huff What's your web address? I've go and looked in the info tab. Am I missing it? May 9 at 7:13am



Growing a Greener World TV Heading home now : back taping in st. Louis and Austin, TX. Our crew rock episodes you're going to really enjoy! I love what I do heading home! (JL)

 May 7 at 3:09pm via Facebook for iPhone · [Comment](#) · [Like](#)

[Angela Ben-Kiki](#), [Carla Goetsch-Arnold](#) and 2 others like th



Robin Haglund you sooooo deserve time at home. E May 7 at 3:10pm



Growing a Greener World TV Have a safe trip hom Glad to hear the shoots went so well. (CH) May 7 at 3:31pm



Growing a Greener World TV Our partners at [Burpee](#) out a nifty free veggie gardening guide! Burpee HG ar same attitudes about home gardening, and we wante us know what you think of it... !



Burpee Home Gardens
www.burpeehomegardens.com
 If there's any rule of vegetable gar relax), it's that it's more fun to gro enjoy eating. So, to help you on yc Burpee ...

May 7 at 12:57pm · [Comment](#) · [Like](#)

[Katie Rotella](#), [Christa Gormley Hanson](#) and 2 others like th



Leslie Wilson Corsbie Grow....Baby....Grow! May 7 at 1:46pm



Shannon Maureen Russell Thank you for the link. I out there form and sent it. May 7 at 1:53pm

Growing a Greener World TV Do you realize just C the @GGWTV premiere?? We are so excited! And tod very cool private garden that is also a certified wildlife episode on natives and invasives.

May 7 at 10:24am · [Comment](#) · [Like](#)



Pamela Price, Shannon Maureen Russell, Robin Haglund and others like this.

[View all 8 comments](#)



Growing a Greener World TV Me too! The first epis about ECHO, a hunger organization based in Fort Mye Florida. We'll be meeting some amazing people and N will be cooking with avocados. (CH)

May 7 at 12:36pm



Shannon Maureen Russell All set for it, and market calendar.

Fort Myers is a beautiful place to visit. My aunt and un there part of the year.

May 7 at 1:59pm



Certified Wildlife Habitat Lots of good discussio World TV page today. Tomorrow the crew is visiting th Habitat Stewards Dale and Pat Bulla. Exciting!

growingagreenerworld.com

growingagreenerworld.com

May 6 at 1:18pm



Growing a Greener World TV Did you/do you have What are you constantly battling? What is common in

May 6 at 7:37am via Facebook for iPhone · [Comment](#) · [Like](#)

[View all 28 comments](#)



Dee Nash Garlic chives, autumn clematis, and obedie are my most common offenders. Also willow aster if it irrigated area.

May 7 at 5:36am



Joey Randall Buckthorn, Bishop's Weed, English ivy, Mustard, common St. John's Wort, Herb Robert, lamiu spiderwort ...

May 7 at 6:48am



Growing a Greener World TV Would you pay more pots? Would you seek out other products made from t the words "re-used" and "recycled" on a label impact product? We want to know!

May 5 at 9:05am · [Comment](#) · [Like](#)

Christa Gormley Hanson likes this.

[View all 23 comments](#)



Stacy Walters It's a must for me, and I support Robi comments.

May 6 at 7:52am



Growing a Greener World TV MoBot pulls plastic n stream & keeps them from landfills. What happens ne

May 5 at 5:51am via Facebook for iPhone · [Comment](#) · [Like](#)

Christa Gormley Hanson and Lorna Huff like this.

Growing a Greener World TV Tomorrow we're film (MoBot) for episode 113, on dealing with hort waste.



operation, really making a difference - no wonder we we need to get it all in a day so wish us good luck and
 May 4 at 6:17pm · [Comment](#) · [Like](#)

[Teresa Monares](#), [Shirley Bovshow](#), [Kelly Senser](#) and 3 others like this.

[View all 4 comments](#)



Growing a Greener World TV It's pretty exciting, we should get to see it all in action (which of course means will, too)!
 May 4 at 7:51pm



Growing a Greener World TV Donna, thanks for the comments and well wishes! So far the weather is cooperating :) Christina, glad to hear they go out of the way to help gardeners everywhere. We've found them to be wonderful people as well.
 May 5 at 7:01am



Growing a Greener World TV Invasive and Native Plant Society to take on the subject at The Lady Bird Johnson Wildflower Center. They're one of the premier authorities on the subject lined up for you. We'll keep you posted. But first, we'll be in the Garden. They're the experts on de...

[See More](#)



Lady Bird Johnson Wildflower Center Texas at Austin

www.wildflower.org
 Research and visitors center focus on North America's native plants through galleries, conservation, education, and collection ...

May 4 at 4:27am · [Comment](#) · [Like](#)

[Christina Salwitz](#), [Theresa Loe](#), [Shannon Maureen Russell](#) and others like this.

[View all 4 comments](#)



Growing a Greener World TV Jenny, it may not be Joe isn't in Austin until Thursday... (CH)
 May 4 at 8:06am



Nathan Lyon Make sure you enjoy a hot mug Joe's addition to some amazing BBQ at The Salt Lick! Austin
 May 4 at 5:23pm



Growing a Greener World TV Are you in #gardenchat is compost...

Twitter

[twitter.com](https://twitter.com/ggwtv)

Join #gardenchat on Twitter.com 8pm EDT on Mondays.

May 3 at 5:32pm · [Comment](#) · [Like](#)

[View all 6 comments](#)



Growing a Greener World TV Just heard #gardenchat now start 1 hr later, that's 9pm eastern or 6pm pacific you there Monday nights!
 May 5 at 7:34am



Judi Gerber Thanks, gotta give myself a reminder no
 May 5 at 8:57am



Growing a Greener World TV Congratulations to all nominated for #Mousie awards!



Mouse and Trowel Awards » 21
mouseandtrowel.org

Congratulations to all of the blogs nominated for a Mouse & Trowel Award ballot for this year's awards. One winner will be announced on Monday, May 14th at 5:00 PM on May 17th. Thank you, and c

May 3 at 10:41am · [Comment](#) · [Like](#)

[Christina Salwitz](#), [Lisa Gustavson](#) and 2 others like this.



Annie Haven My votes are in, so many wonderful garden folks :)

May 3 at 11:06am



Growing a Greener World TV Just finished my vote (CH)

May 3 at 11:52am



Growing a Greener World TV What do you do with you're done planting?

May 2 at 4:21pm · [Comment](#) · [Like](#)

[View all 26 comments](#)



Cara Cmc I reuse them til they are broken then trash

May 3 at 11:24am



Andrea Daniels fill them with grass seed or wild flower and sprinkle around for a simple distribution in areas of yard!

May 3 at 11:47am

Growing a Greener World TV Today we're featuring the places we'll be featuring in episode 113 on options: horticultural waste; dealing with all those nasty black Botanical Garden's campaign to get as many as possible. If you want a preview from a ...

[See More](#)

Growing a Greener World with Joe Lamp'ol > 012 Grow Joe Lamp'ol – Plastic pot.

growingagreenerworld.com

This weekly podcast series is for people who love to garden and who really care about environmental stewardship. Hosted by television personality and author of The Green Gardener's Guide from an insiders perspective with NPR style...

May 2 at 9:57am · [Comment](#) · [Like](#)

[Leslie Wilson Corsbie](#), [Cathy Ruggiero](#) and [Christa Gormley](#) like this.

[View all 4 comments](#)



Shannon Maureen Russell Great podcast, and a great program. Sounds like it's a lot of hard work. I can't imagine having to look at each pot for the recycling symbol. There must be a simpler way. Perhaps we need to charge deposit fees like some states do for bottles.

May 2 at 8:22pm



Growing a Greener World TV It is a hard process. So And I can't understand why manufacturers don't at least make those numbers more obvious on the bottom of the pot so you can go to get to the bottom of it this week when we do



next show from the Mo. Botanical Garden and interview with Steven Cline. Thanks for your comments.
May 3 at 3:35am



Robin Haglund Enjoy a few photos from the Fiskars Project Orange Thumb where Joe & others from GGWTV and I met up to work in Portland to create a new community garden there - see <http://www.facebook.com/album.php?aid=223020&id=343881051468&saved#!/album.php?aid=223020&id=343881051468&ref=mf>



Fiskars Project Orange Thumb

A few photos from the Fiskars Project Orange Thumb where Garden Mentors helped out on in the Spring of 2010.
By: [Garden Mentors](#)
Photos: 4

April 30 at 9:55am · [Comment](#) · [Like](#)

[Christina Salwitz](#), [Joe Lamp'I](#) and [Christa Gormley Hanson](#) like this



Growing a Greener World TV Nice shot of my better half Robin! Thanks for sharing here. (JL)
April 30 at 10:03am



Robin Haglund Joe - we all have to stretch...and not just on the new planting :)
April 30 at 10:12am



Growing a Greener World TV Good morning! Today I'm writing scripts, planning interviews, travel, editing show notes, and travel! What does your Friday look like?

April 30 at 4:59am via Facebook for iPhone · [Comment](#) · [Like](#)

[Joe Lamp'I](#), [Christa Gormley Hanson](#) and [Ellen Wells](#) like this

[View all 9 comments](#)



Growing a Greener World TV And do we leave the house, Joe? :) CH
April 30 at 7:32pm



Shannon Maureen Russell Revision of the high school English curriculum downtown, then coming home to see new countertops. Tomorrow will be more relaxing :)
April 30 at 9:04pm

Growing a Greener World TV Nice press release from The Liquid Fence Company. They're a great fit with our mission for getting the word out!



Liquid Fence Sponsors New PB Spring « [Liquid Fence News Blog](#)
news.liquidfence.com

BRODHEADSVILLE, PA — Long involved in responsible gardening, The Liquid Fence with veteran television personality and author, Joe Lamp'I

April 29 at 1:58pm · [Comment](#) · [Like](#)

[Robert Patton-Spruill](#) and [Christa Gormley Hanson](#) like this



Laura Strathman Hulka Yay Joe!
April 29 at 4:58pm



Paige Worthy Excited to hear about your partnership AND Burpee. Congrats!
April 30 at 6:54am



Growing a Greener World TV Thanks Paige. Good from you! (JL)
April 30 at 10:13am



Growing a Greener World TV Check this out...Just install yesterday on a community garden project with Project Orange Thumb for an upcoming episode. Just down and covered the ground. Robin Haglund and Janice for the fun!



April 29 at 7:06am · [Comment](#) · [Like](#)

[Maria Fransiska](#), [Janit Calvo](#), [Mike Taylor](#) and 7 others like

[View all 10 comments](#)



Growing a Greener World TV Thanks Carolyn. I can understand how how you can be sore. You worked hard hope to see pictures of the garden as it matures. It's a bitter sweet to leave a new garden. The best is always and I never get to see that part. Thanks for being part of great experience! (JL)
April 29 at 8:13pm



Robin Haglund What an amazing couple of days we had and the hail was just the icing on the cake! Thanks for me to help, Joe. Truly, the experience was inspirational fun!
April 30 at 8:04am



Growing a Greener World TV Would you do me a favor that are into gardening, sustainable living, urban farming like, would you consider suggesting our show to them our Facebook page called "Suggest to Friends." Our friends might be interested. We need ...

[See More](#)

April 28 at 1:14pm · [Comment](#) · [Like](#)

[Patty Williams](#), [Teresa Monares](#), [Janit Calvo](#) and 6 others like

[View all 15 comments](#)



Laura Mathews My friends will love your show! On it
April 29 at 4:50am



Growing a Greener World TV We have the best fan world, look at you go! Lots of new "fans," which I know because YOU suggested us to your friends, but I also see posts popping up, FB posts and tweets on our behalf.. SO MUCH! Think we need to have a little premiere party everyone!
April 29 at 9:11am

Andrea Daniels Joe you are sooo inspiring! The lesson shared with the general public is also funny! I am looking forward to your new show!

April 28 at 6:29am · [Comment](#) · [Like](#) · [Flag](#)



Patty Williams and Christa Gormley Hanson like this.



Growing a Greener World TV Andrea, thanks for th
comments and for checking it out! If you've been enjo
GGW podcasts and the \$25 Victory Garden on YouTub
will love the new tv series. I really cannot wait - only a
more weeks!

April 28 at 4:00pm

RECENT ACTIVITY



Growing a Greener World TV discussed [Are you a gardener](#)
Growing a Greener World TV discussion board.

Growing a Greener World TV changed their [Plot Outline](#).

[Older Posts](#)